

KOLB LAND CONSULTING, INC.
LAND SURVEYING • SUBDIVIDING • LAND PLANNING

LAKE GENEVA, WISCONSIN 53147

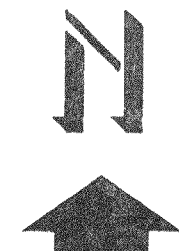
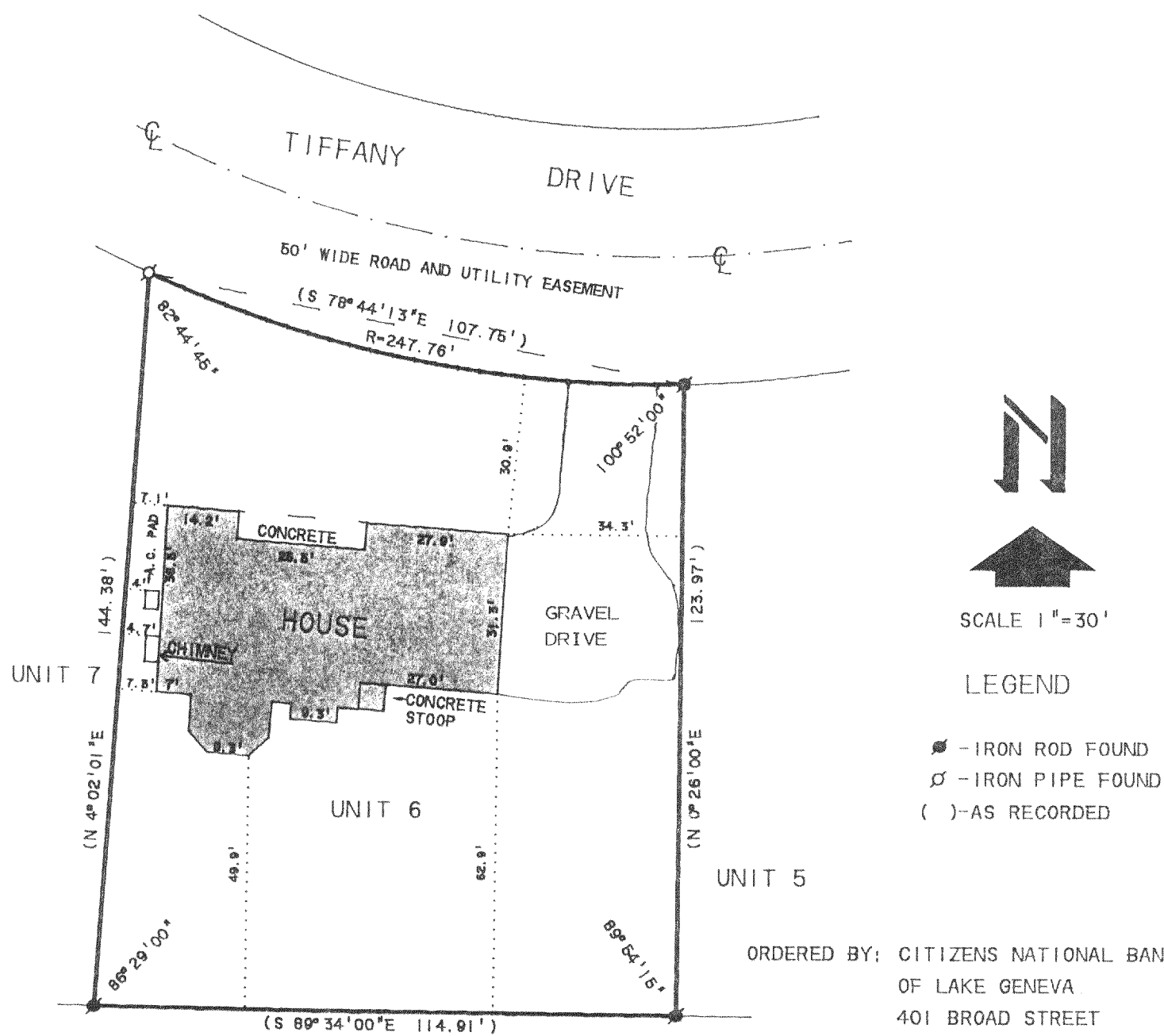

SCALE 1"=30'

LEGEND

- - IRON ROD FOUND
- ⊙ - IRON PIPE FOUND
- () - AS RECORDED

ORDERED BY: CITIZENS NATIONAL BANK
OF LAKE GENEVA
401 BROAD STREET
LAKE GENEVA, WI 53147

PLAT OF SURVEY OF

NOTE: BEARINGS ARE ASSUMED AS
SHOWN ON RECORDED SURVEY PLAT.

UNIT 6 OF SOMERSET CONDOMINIUM, LOCATED IN THE CITY
OF LAKE GENEVA, WALWORTH COUNTY, WISCONSIN.

I HEREBY CERTIFY THAT I HAVE SURVEYED THE ABOVE
DESCRIBED PROPERTY AND THAT THE ABOVE MAP IS A
TRUE REPRESENTATION THEREOF AND SHOWS THE SIZE
AND LOCATION OF THE PROPERTY, ITS EXTERIOR
BOUNDARIES, THE LOCATION OF ALL VISIBLE STRUCTURES
AND THE DIMENSIONS OF ALL PRINCIPAL BUILDINGS
THEREON, BOUNDARY FENCES, APPARENT EASEMENTS,
ROADWAYS AND VISIBLE ENCROACHMENTS, IF ANY, TO THE
BEST OF MY KNOWLEDGE AND BELIEF.
THIS SURVEY IS MADE FOR THE USE OF THE PRESENT
OWNERS OF THE PROPERTY, AND ALSO THOSE WHO PURCHASE,
MORTGAGE, OR GUARANTEE THE TITLE THERETO WITHIN
ONE (1) YEAR FROM DATE HEREON.

THIS SURVEY IS NOT VALID UNLESS THE SURVEYOR'S
SIGNATURE IS IN RED.

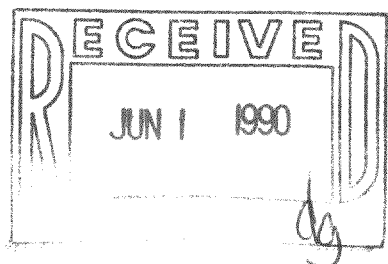

HAROLD H. KOLB
WISCONSIN REGISTERED LAND SURVEYOR, S-107
DATE APRIL 9, 1990

007-1256

ZENS 0000652